Cheminement des demandes au programme AVQ-AVD
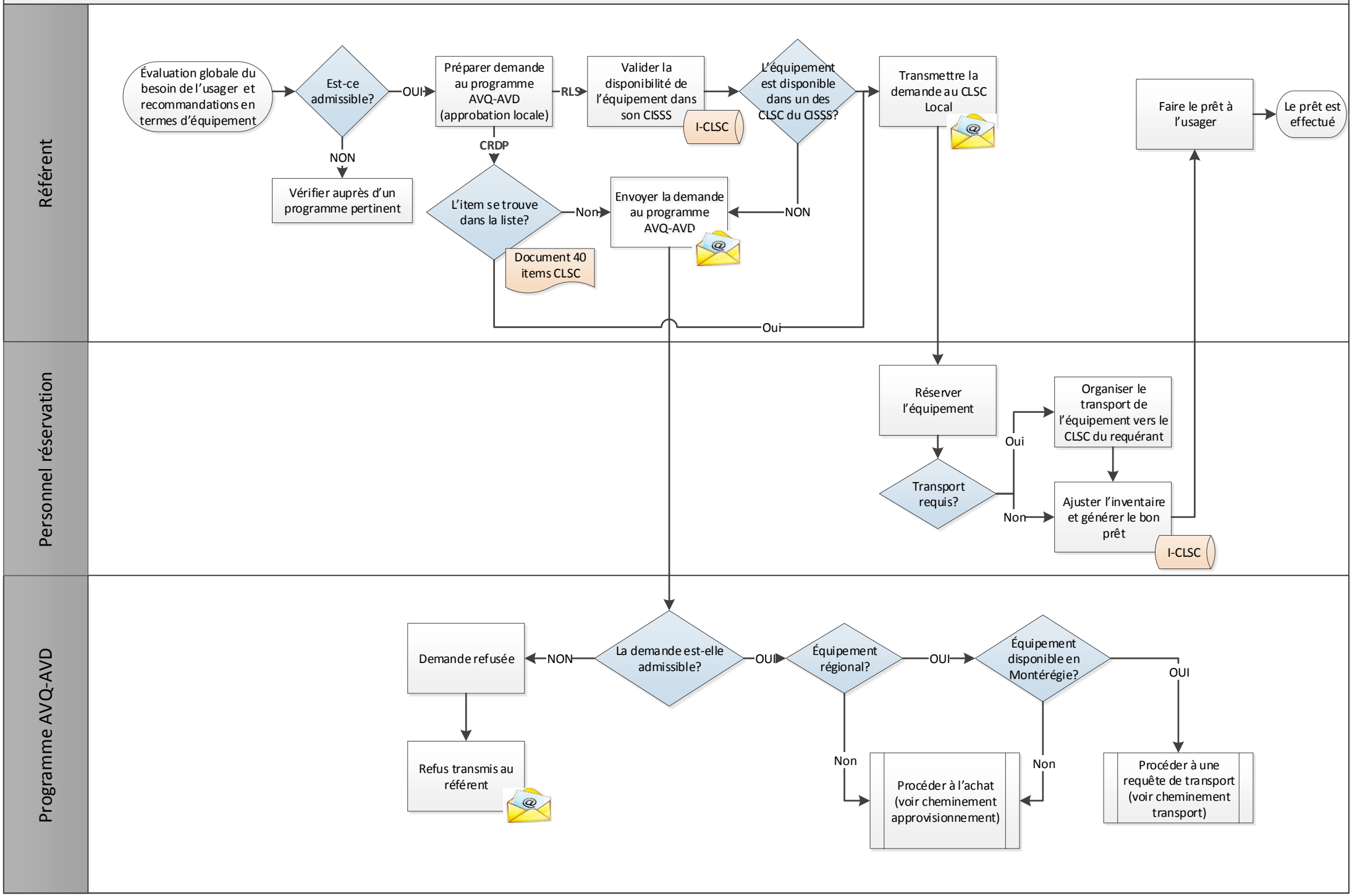
Modifié le 8 mai 2019